



# KITH & KIN INTERNATIONAL COLLEGE

7/11 Kaoli Olusanya Street, Owode Ibeshe, Ikorodu, Lagos State.

1st Term Examination Question 2025/2026 Session.

NAME				
SUBJECT	Cultural and Creative Arts	CLASS	JSS 1	DURATION 2 Hours

## SECTION A-OBJECTIVE

**INSTRUCTION; Answer all questions  
(20 marks)**

- Cultural and Creative Arts is a combination of all the following except:
  - drama
  - fine art
  - music
  - religion
- The branches of fine art include drawing, painting, and \_\_\_\_\_.
  - Ceramic
  - Sculpture
  - photography
  - graphics
- which of the following is not a true definition of art?
  - Art is an expression
  - Art is a creative process
  - Art is a product
  - Art is a mechanical process
- Which of the following is not classified under applied art?
  - Ceramic
  - Craft
  - Painting
  - Photography
- In a fine Art drawing class, one of the following is not needed
  - brush
  - charcoal
  - crayons
  - loom
- Which of the following is a branch of Fine Art?
  - Graphics
  - Ceramic
  - Painting
  - Textile
- Which of the following is a two dimensional art?
  - Drawing
  - Ceramics
  - Metal works
  - Sculpture
- Which of the following is referred to as visual art?
  - Craft and drama art
  - Craft and Music
  - Fine and Applied art
  - Dance and Drama
- A seat used by an artist for drawing is known as
  - donkey

- B. shuttle
- C. weft
- D. easel

10. The word craft means
- A. Painting and drawing
  - B. Hand woven object
  - C. Development and manual skills
  - D. Fine design of an object



11. The picture above in textile is known as \_\_\_\_\_
- A. motif
  - B. wheel
  - C. roller
  - D. Loom

12. The following are elements of art and design except one
- A. shape
  - B. line
  - C. form
  - D. harmony

13. Which of the following is not in the field of craft
- A. pottery
  - B. Screen printing
  - C. embroidery
  - D. black-smiting

14. Hide and skin for the production of leather is mostly found in
- A. Kano
  - B. Abeokuta
  - C. Port Harcourt
  - D. Osogbo

15. What is the difference between fine and applied art?
- A. Structure
  - B. Function
  - C. Paper used
  - D. Texture

16. Which of these art materials is MOST suitable for shading
- A. Chalk
  - B. Wax
  - C. Pencil
  - D. Crayon

17. Which of the following art materials come in one color
- A. Chalk
  - B. Charcoal
  - C. Crayon
  - D. Poster colors

18. Tie-dyed fabric can be used for the following except
- A. dress
  - B. pillow case
  - C. window blind
  - D. wedding gown

19. The mixture of two primary colours to have the same quantity is called
- A. secondary colours
  - B. intermediate colours
  - C. basic colours
  - D. warm colours

20. Which of these can be used as a binding agent for paper pulp?

- A. Clay
- B. Cow gum
- C. Starch
- D. Super - glue

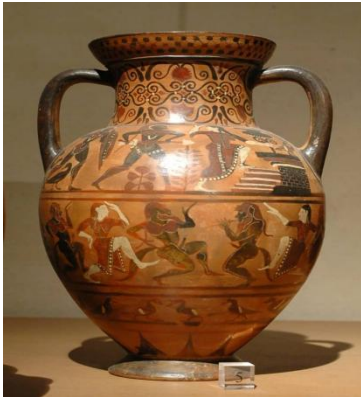

21. The above artwork is classified under applied art but is falls to what branch of applied art

- A. Ceramic
- B. Graphics
- C. Photography
- D. Metal works

22. Sound is basically produced by

- A. metre
- B. pitch
- C. rhythm
- D. vibration

23. How many are the musical alphabets

- A. 6
- B. 7
- C. 10
- D. 5

24. Music can be defined as an organized and meaningful \_\_\_\_\_ that is pleasing to the ear

- A. voice
- B. step
- C. sound
- D. whistle



25. According to the picture above textile design is one of the process of \_\_\_\_\_

- A. Bathing
- B. Eating
- C. Dyeing cloth
- D. praying

26. A staff consists of five lines and \_\_\_\_\_ spaces

- A. four
- B. five
- C. six
- D. three

27. Music express \_\_\_\_\_ in the life of a people

- A. hatred
- B. feelings
- C. clapping
- D. shouting

28. What do we use to fix the positions of notes on a staff

- A. Brace
  - B. Clef
  - C. Flat
  - D. Sharp
29. The bass clef is also known as \_\_\_\_\_
- A. F
  - B. G
  - C. Z
  - D. B
30. What is the another name for an octave
- A. Eight
  - B. Fifth
  - C. Sixth
  - D. Seventh
31. The following are orchestra instruments EXCEPT
- A. Clarinet
  - B. Trumpet
  - C. talking drum
  - D. Violin
32. The following materials are needed in pattern making except
- A. cardboard
  - B. foam
  - C. hammer
  - D. poster colour
33. Dance is a \_\_\_\_\_ except
- A. body communication
  - B. emotional expression
  - C. media expression
  - D. physical expression
34. Which of the following is not a form of dance
- A. pure dance
  - B. dance drama
  - C. comic dance
  - D. study dance
35. Which of the following is not a principle of dance?
- A. rhythm
  - B. balance
  - C. proportion
  - D. gravity
36. Atilogwu dance belongs to
- A. Yoruba
  - B. Igbo
  - C. Hausa
  - D. Calabari
37. Bata dance is peculiar to
- A. Hausa
  - B. Yoruba
  - C. Igbo
  - D. Fulani
38. Marriage dance in the Northern part of Nigeria is called \_\_\_\_\_
- A. Abriba
  - B. Sharo
  - C. Bata
  - D. Fuji
39. War dance among the Igbo is called
- A. Abriba
  - B. Atilogwu
  - C. Bata
  - D. Sharo

40. A dancing in uniformity and demonstration in accordance to a particular music is

- A. choreography
- B. dancing
- C. demonstration
- D. singing

41. A story with a sad blood- letting nature is called

- A. comedy
- B. farce
- C. tragic- comedy
- D. tragedy

42. The central character in a novel is also known as

- A. cast
- B. clown
- C. clown
- D. hero

43. Which of the following is a not a function of drama

- A. Diadactic
- B. Discouraging
- C. Educative
- D. Entertaining

44. The following are forms of drama except one

- A. dance drama
- B. folkloric drama
- C. written drama
- D. musical drama

45. Drama is one of the genres of

- A. fiction
- B. literature
- C. poem

D. prose

46. The financier of a play is called

- A. director
- B. cast
- C. crew
- D. producer

47. A drama mainly made up of songs is called

- A. allegory
- B. didactic
- C. opera
- D. mime

48. The list of all people that feature in a play is referred to as

- A. actors
- B. cast
- C. people
- D. audience

49. Drama is that type of literature that is written to be

- A. enjoyed
- B. performed
- C. praised
- D. sang

50. A short speech at the end of a play is called

- A. dialogue
- B. conversation
- C. epilogue

D. prologue

**SECTION B: Answer four questions, question 1 is compulsory.**

**(40 marks)**

1. a. What is cultural and creative arts? ( 2 marks)  
b. Mention and explain four components of cultural and creative arts you know ( 8marks)
2. a. With the aid of a diagram state all the branches of arts (5 marks)  
b. State five functions of Cultural and Creative Arts (5 marks)
3. What is music? ( 1 mark)  
b. Mention four uses of music (4 marks)  
c. List five elements of music ( 5 marks)
- 4a. What is team work (4 marks)  
b. State six benefits of team work (6 marks)
5. List and explain five elements of art and design. (10 marks)